The House of Ramen

MENU

1. **Chef's Special:** Tonkotsu soup base, Chashu pork, flavored egg, bean sprouts, bok choy, green onion, corn, ginger, bamboo shoots, kikurage, nori **$13.25 bowl**

2. **Chashu Ramen:** Miso soup base, Chashu pork, bean sprouts, flavored egg, pickled ginger, sesame seeds, green onion **$11.75 bowl**

3. **BBQ Pork Ramen:** Shoyu soup base, BBQ pork, bean sprouts, flavored egg, pickled ginger, sesame seeds, green onion **$11.75 bowl**

4. **Hokkaido:** Miso soup base, thick wav noodles, Chashu, BBQ pork or tofu, cheese, bean sprouts, bhok choy, corn **$11.75 bowl**

5. **Chicken Ramen:** Shoyu soup base, Teriyaki chicken, bean sprouts, flavored egg, pickled ginger, sesame seeds, green onion **$10.75 bowl**

6. **Kobe:** Tomato soup base, normal wavy noodles, BBQ pork or tofu, cheese, bok choy, corn **$10.75 bowl**

7. **Beef Ramen:** Shoyu soup base, Teriyaki beef, bean sprouts, falvored egg, pickled ginger, sesame seeds, green onion **$10.75 bowl**

8. **Kyoto:** Shoyu soup base, normal wavy noodles, Chashu pork or tofu, green onion, ginger, jalapeño, shitake mushroom **$10.75 bowl**

1. Chef's Special

9. Kyushu

4. Hokkaido

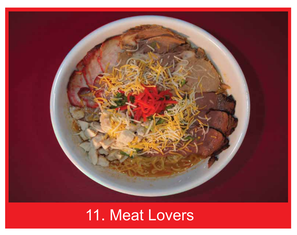
11. Meat Lovers

5. Kyoto

16. Hiyashi Chuka (Cold noodles)

9. **Kyushu:** Tonkotsu soup base, thin straight noodles, BBQ or Chashu pork, flavored egg, bean sprouts, green onion, ginger, kikurage, takana **$11.75 bowl**

10. **Hakata:** Tonkotsu white soup base, thin straight noodles, BBQ or Chashu pork, flavored egg, bean sprouts, green onion, ginger, kikurage, takana **$11.75 bowl**

11. **Meat Lovers:** Chashu pork, BBQ pork, chicken, cheese, green onion, ginger **$13.25 bowl**

12. **Vegetarian:** Tofu, bean sprouts, bok choy, green onion, corn, ginger, bamboo shoots, kikurage, shitake mushroom **$11.75 bowl**

13. **Tofu Ramen:** Tofu, bean sprouts, flavored egg, pickled ginger, sesame seeds **$10.75 bowl**

14. **Wakame Ramen:** Wakame seaweeds, bean sprouts, flavored egg, pickled ginger, sesame seeds, green onion **$10.75 bowl**

15. **Curry Ramen:** Curry soup base, Chashu or BBQ pork, bean sprouts, bok choy, green onion, corn, ginger **$11.75 bowl**

16. **Hiyashi Chuka** (Cold noodles): BBQ pork or tofu, bean sprouts, bok choy, cucumber, sesame seeds, bamboo shoots, ginger, house special sauce **$11.75 bowl**

APPETIZERS

Deep fried shrimp rolls $4.95
Deep fried squid rolls $4.95
Egg rolls: ground pork, shredded carrots and cabbage, onion $4.95
Salad rolls (traditional or vegetarian): shrimp, pork, rice vermicelli, lettuces, cilantro, peanut sauce $4.95
Fried Chicken wings with fish sauce $4.95
Gyoza (chicken, pork or vegetarian) $4.95
Edamame $3.95
Seaweed salad $3.95

Deep fried shrimp rolls

Deep fried squid rolls

Egg rolls

Salad rolls

HAPPY HOUR

(3-6pm daily, all day Saturday)

All ramen noodles are $5.50 each (add $1 for Chef's Special)
All appetizers are $3.50 each
Edamame $2.95
Seaweed salad $2.95

DRINKS MENU

16oz Soda $2.00
Juices $2.25
Honest Tea $2.50
Hot Tea $1.25